

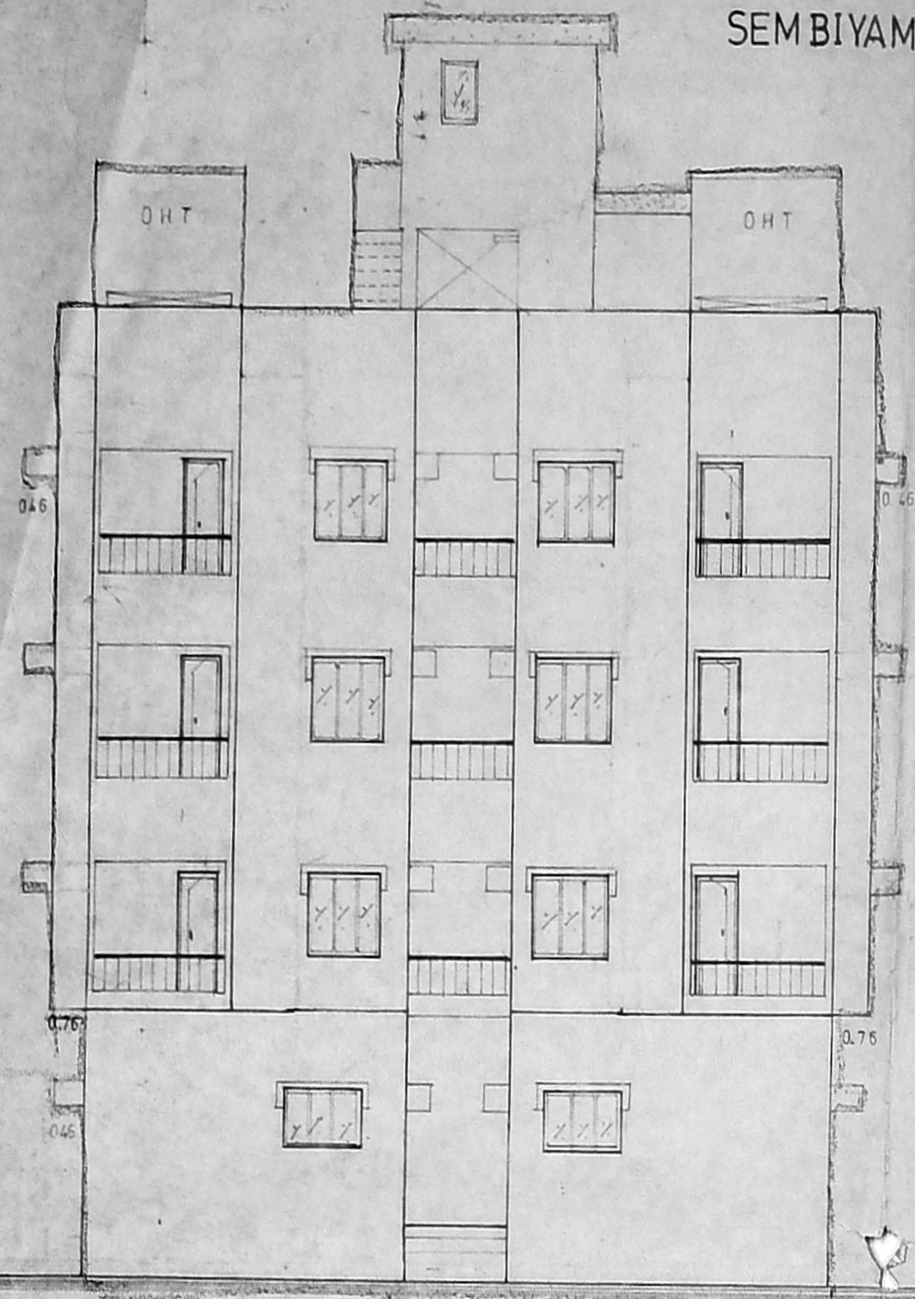



PLAN SHOWING THE PROPOSED RESIDENTIAL BUILDING AT T.S. No 29/1, BLOCK No 11, MADURAI SAMY MADAM ROAD, PERAMBUR, CHENNAI.11.  
 SEMBIYAM VILLAGE. DIVISION No 33

SCALE 1:100



ELEVATION OF BLOCK 'A' & 'B'

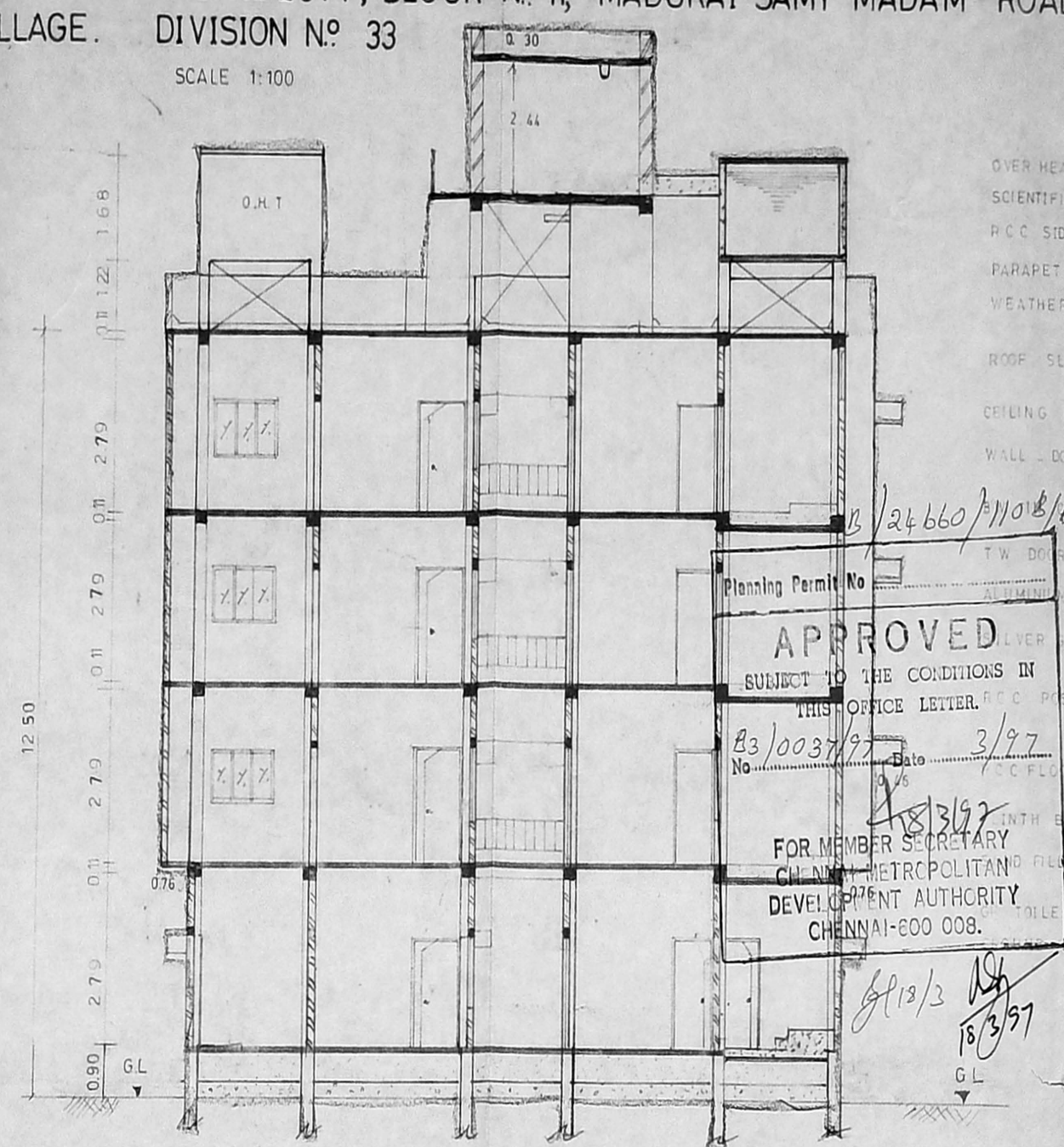

SECTION ON XX OF BLOCK 'A' & 'B'

- OVER HEAD TANK SIZE 2.44 X 2.85 X 1.68
- SCIENTIFICALLY CLOSED
- P.C.C SIDE WALL
- PARAPET WALL
- WEATHERING COURSE CONC
- ROOF SLAB CONC 1:2:4
- CEILING PLASTERING IN CM 1:3
- WALL DOOR IN CM 1:5

JOINERIES -	
D - DOOR	1.00 X 1.98
D1 - DOOR	0.91 X 1.98
D2 - DOOR	0.76 X 1.98
O - OPENING	0.91 X 1.98
W - WINDOW	1.37 X 1.22
W1 - DOOR	1.37 X 0.91
W2 - DOOR	0.91 X 1.22
V - VENTILATOR	0.61 X 0.76
J - JALLY	1.83 X 1.22
M/V - MECHANICAL VENTILATION	

APPROVED  
 SUBJECT TO THE CONDITIONS IN  
 THIS OFFICE LETTER.  
 No. 83/0037/97 Date 3/97  
 FOR MEMBER SECRETARY  
 CHENNAI METROPOLITAN  
 DEVELOPMENT AUTHORITY  
 CHENNAI-600 008.

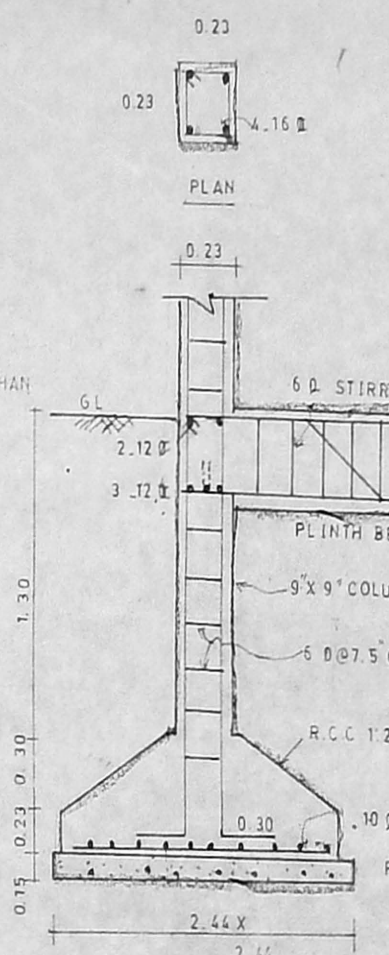

SECTIONAL DETAILS OF R.C.C. COLUMN, ROOF SLAB, BEAM

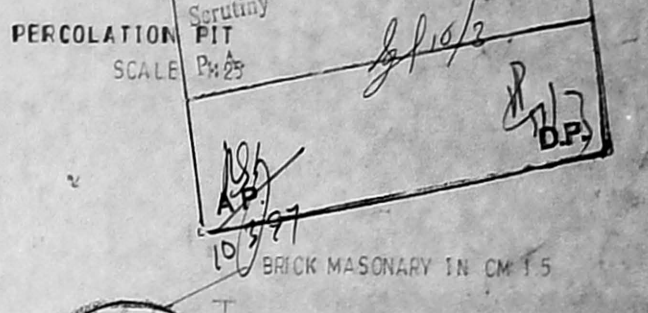
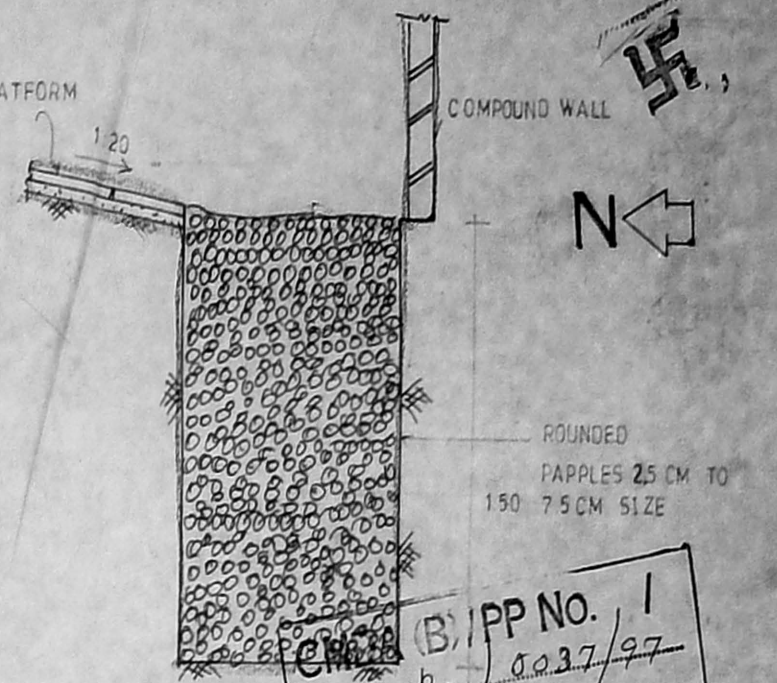

DWARF WALL AT GATE NOT TO SCALE

REFERENCE:

PROPOSED BUILDING	[Symbol]
ROAD LIMITS	[Symbol]
SITE BOUNDARY	[Symbol]

OWNER'S SIGNATURE

P.C. GOWRI SHANKAR, B.E.,  
 Civil Engineer,  
 Class-I: Licensed Surveyor No. 257,  
 Corporation of Madras,  
 Off: 15/1, Govindan Road,  
 (Near Srinivasa Theatre)  
 West Mambalam, MADRAS-600 032

LICENSED SURVEYOR

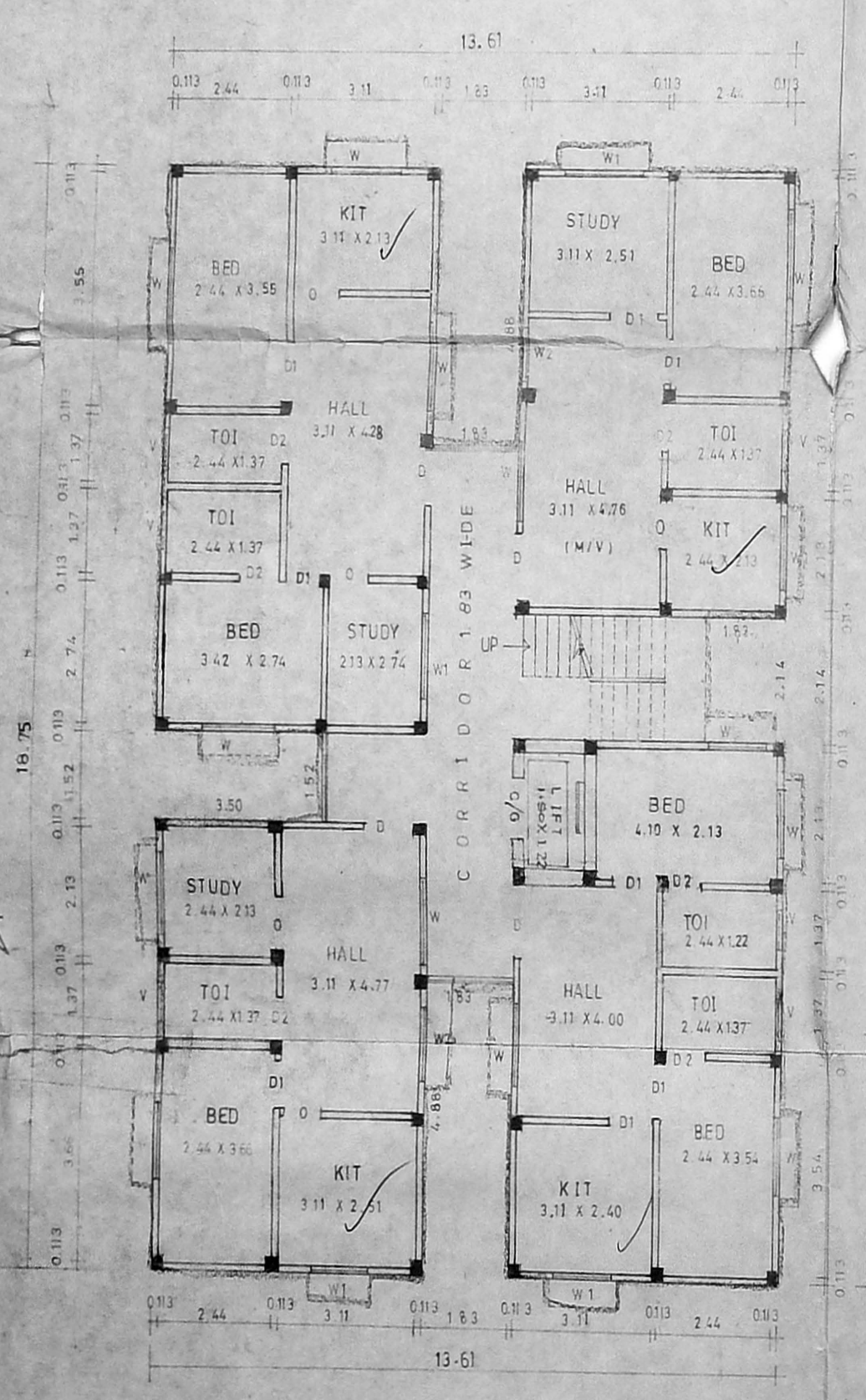

GROUND FLOOR PLAN OF BLOCK 'A' & 'B'

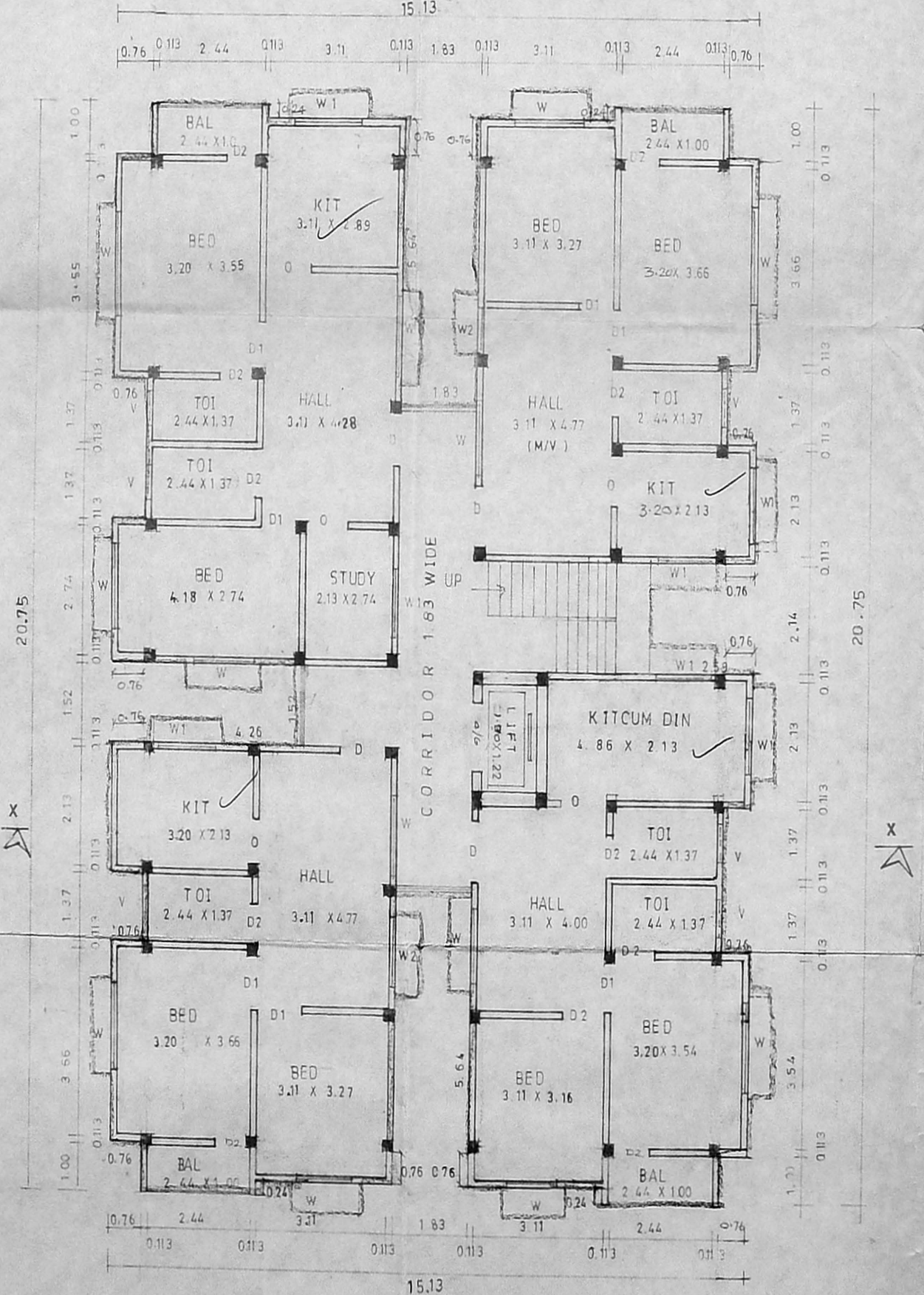

FIRST, SECOND AND THIRD FLOOR PLAN OF BLOCK 'A' & 'B'

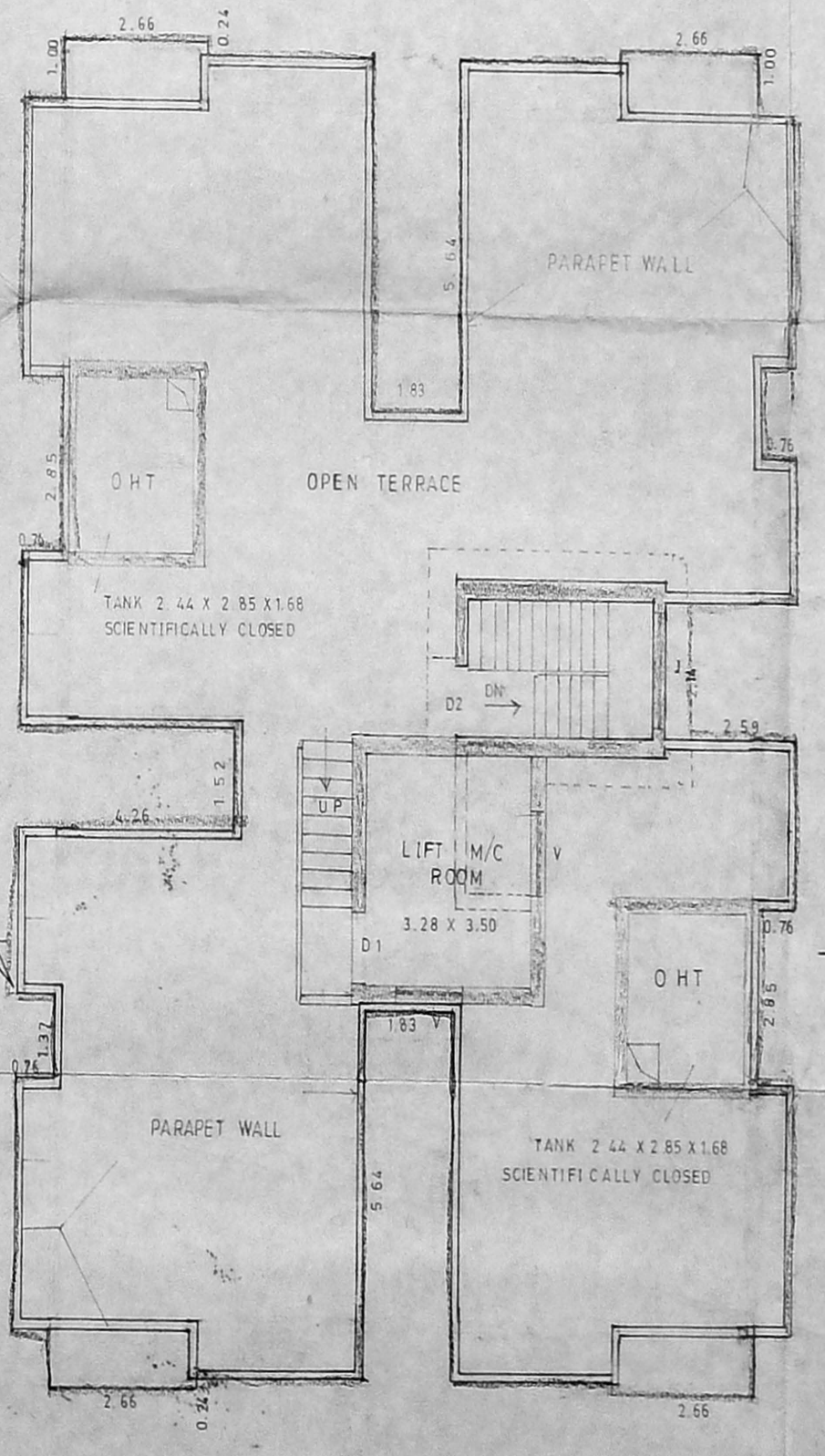

TERRACE PLAN OF BLOCK 'A' & 'B'